

**BYLAW 24-001  
OF  
LAC LA BICHE COUNTY**

---

A BYLAW OF LAC LA BICHE COUNTY IN THE PROVINCE OF ALBERTA FOR THE PURPOSE OF CLOSING PUBLIC TRAVEL AND DISPOSING OF PORTIONS OF A PUBLIC ROADWAY IN ACCORDANCE WITH SECTION 22 OF THE MUNICIPAL GOVERNMENT ACT, R.S.A 2000, CHAPTER M-26, AS AMENDED.

---

**WHEREAS** the lands hereafter described are no longer required for public travel;

**AND WHEREAS** application has been made to Council to have portions of the public roadway closed;

**AND WHEREAS** the Council of Lac La Biche County deems it expedient to provide for a bylaw for the purpose of closing to public travel certain roads, or portions thereof situated, in the said Municipality, and thereafter disposing of same;

**AND WHEREAS** notice of the intention of Council to pass a bylaw has been given in accordance with Section 606 of the *Municipal Government Act*;

**AND WHEREAS** Council was not petitioned for an opportunity to be heard by a person claiming to be prejudicially affected by the Bylaw;

**NOW THEREFORE BE IT RESOLVED** that the Council of Lac La Biche County in the Province of Alberta does hereby close to public travel for the purpose of disposing of the following, subject to rights of access granted by other legislation:

**1. FIRSTLY:**

ALL THAT PORTION OF CHURCHILL DRIVE  
LYING WITHIN PLAN 2\_2\_\_\_\_\_, AREA "A"  
(ATS REFERENCE 4; 13; 67; HB)  
CONTAINING \_\_\_ HECTARES ( \_\_\_ ACRES) MORE OR LESS  
AS SHOWN ON SCHEDULE "A", ATTACHED HERETO AND FORMING PART OF THIS BYLAW

EXCEPTING THEREOUT ALL MINES AND MINERALS

**SECONDLY:**

ALL THAT PORTION OF LANE  
LYING WITHIN PLAN 4313 BF, BLOCK 7  
AND WITHIN PLAN 792 0210, BLOCK 42  
(ATS REFERENCE 4; 13; 67; HB)  
CONTAINING \_\_\_ HECTARES ( \_\_\_ ACRES) MORE OR LESS  
AS SHOWN ON SCHEDULE "B", ATTACHED HERETO AND FORMING PART OF THIS BYLAW

EXCEPTING THEREOUT ALL MINES AND MINERALS

**Severability**

- 2. Each provision of this Bylaw is independent of all other provisions. If any such provision is declared invalid by a court of competent jurisdiction, all other provisions of this Bylaw will remain valid and enforceable.

**Effective Date**

- 3. This bylaw shall come into effect upon passing of the third reading.

**THAT BYLAW 24-001 BE GIVEN FIRST READING THIS 14<sup>TH</sup> DAY OF MAY, 2024.**

\_\_\_\_\_  
Mayor

\_\_\_\_\_  
Chief Administrative Officer

ADVERTISED IN LAKELAND TODAY ON \_\_\_\_\_, 2024 and \_\_\_\_\_, 2024.

PUBLIC HEARING DATE: \_\_\_\_\_

**APPROVED THIS \_\_\_\_\_ DAY OF \_\_\_\_\_, 2024**

\_\_\_\_\_  
Minister of Transportation and  
Economic Corridors

THAT BYLAW 24-001 BE GIVEN SECOND READING THIS \_\_\_\_ DAY OF \_\_\_\_\_, 20\_\_.

THAT BYLAW 24-001 BE GIVEN THIRD READING THIS \_\_\_\_ DAY OF \_\_\_\_\_, 20\_\_.

\_\_\_\_\_  
Mayor

\_\_\_\_\_  
Chief Administrative Officer

DRAFT

# Schedule "A" Bylaw 24-001

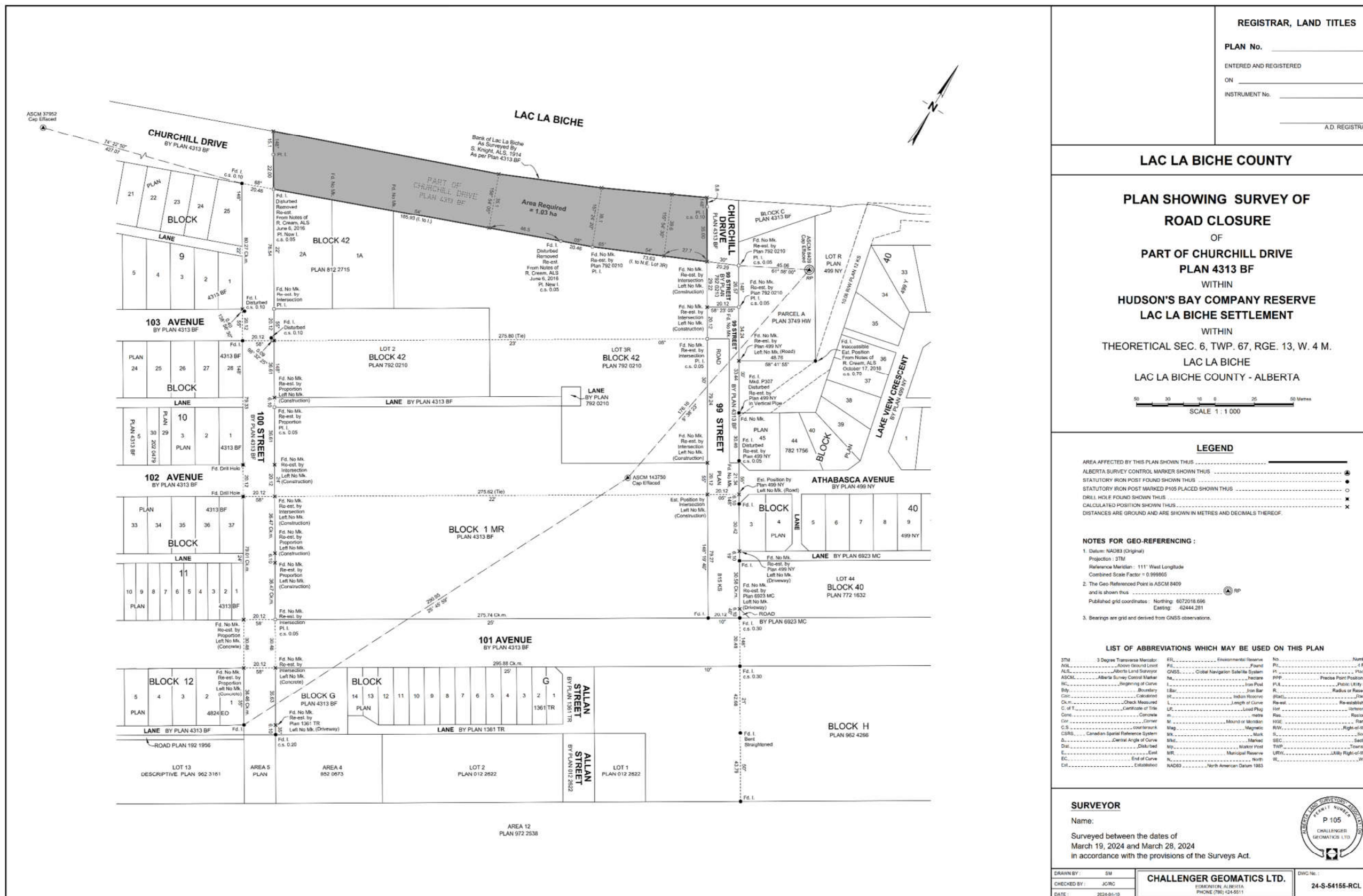

Proposed Road Closure

# Schedule 'B'

## Bylaw 24-001



Map Produced: April 8, 2024

Projection: UTM12 NAD83

 **Proposed Road Closure**



Lac La Biche County makes no representation or warranties regarding the information contained in this document, including, without limitation, whether said information is accurate or complete. Persons using this document do so solely at their own risk, and Lac La Biche County shall have no liability to such persons for any loss or damage whatsoever. This document shall not be copied or distributed to any person without the express written consent of Lac La Biche County.

Base Map compiled from the Provincial Title Mapping Digital Base. Spatial Data Warehouse Ltd., November 2023. © 2024 Lac La Biche County. All Rights Reserved.